

INITIAL RECEIPT

United States Department of the Interior
Bureau of Land Management
 DIV OF LANDS, MINRLS & ENERGY
 ONE N CENTRAL AVE
 PHOENIX, AZ 85004 -4427
 Phone: 602-417-9200

Receipt	
No:	4860238

Transaction #: 4988995	
Date of Transaction: 01/08/2021	
CUSTOMER:	
MICHAEL V PARKER PO BOX 4443 QUARTZSITE, AZ 85359-4443 US	

LINE #	QTY	DESCRIPTION	REMARKS	UNIT PRICE	TOTAL
1	1.00	LOCATABLE MINERALS / MINING CLAIMS-NEW, UNADJUD, ONE OR MORE AUTH NOS / NEW MINING CLAIM PROCESSING FEE CASES: AMC462811/\$20.00		- n/a -	20.00
2	1.00	LOCATABLE MINERALS / MINING CLAIMS-NEW, UNADJUD, ONE OR MORE AUTH NOS / NEW MINING CLAIMS LOCATION FEE CASES: AMC462811/\$40.00		- n/a -	40.00
3	1.00	LOCATABLE MINERALS / MINING CLAIMS-NEW, UNADJUD, ONE OR MORE AUTH NOS / NEW MINING CLAIMS MAINTENANCE FEE CASES: AMC462811/\$165.00		- n/a -	165.00
TOTAL:					\$225.00

PAYMENT INFORMATION			
1	AMOUNT:	225.00	POSTMARKED: N/A
	TYPE:	CHECK	RECEIVED: 01/06/2021
	CHECK NO:	112	
	NAME:	PARKER, MICHAEL V PO BOX 4443 QUARTZSITE AZ 85359-4443 US	

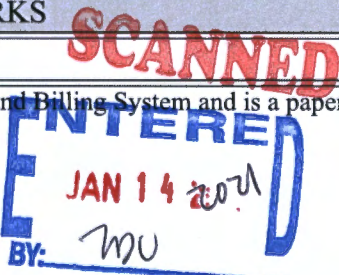
REMARKS

This receipt was generated by the automated BLM Collections and Billing System and is a paper representation of a portion of the official electronic record contained therein.

CORRESPONDENCE

TRANSFERS

MAINTENANCE FEES
WAIVERS
POL/NOI

MISCELLANEOUS

**LOCATION NOTICES
AMENDMENTS
STATUS SHEET
GEO REPORT/MTP**

MINING CLAIM STATUS REPORT - Assessment Year 2020

2021

Data Entered: 1/14/2021

MTP Checked By: [Signature]
GEO Checked By: [Signature]

LEAD SERIAL NUMBER: AMC 462811 thru AMC

NUMBER OF CLAIMS & TYPE:

- LODE
PLACER
ASSOCIATION PLACER
MILL SITE
TUNNEL SITE

CHARGES:

Table with columns for charge type and amount. Includes Processing Fee @ \$20, Location Fee @ \$40, Maintenance Fee @ \$165, Add'l Maint Fee for Assoc Placer, Other Fees, and TOTAL \$225.

TOTAL ACREAGE: Per Claim (Placer Only)

NUMBER OF LOCATORS:

DOCUMENTS RECEIVED VIA: Over-the-Counter [] Mail [X] TIMELY FILED: Yes [X] No []

LEGAL DESCRIPTION: T 4N R 18W SEC 33

BLM [] FOREST SERVICE [] WILDERNESS AREA [] SUBJ TO PL 359: Yes [] No []

SPLIT ESTATE: N/A [] SX [] PX [] OTHER [] SRHA [] Was proper Notice filed if located on SHRA Land? Yes [] No []

RECONVEYED MINERALS ON BLM LAND REQUIRE OPENING ORDER FROM 1944 TO 1993: Open to Entry On: N/A []

COMMENTS/STATUS: VOID [] PARTIALLY VOID [] PVT MINERALS [] WITHDRAWN LANDS [] OTHER []

[] Claimant acknowledges that portions of the following claim(s) site(s) may be void or voidable.

Printed Name of Claimant Signature of Claimant

*****FINAL ADJUDICATION*****

DATE INITIALS

AMC 462811

LOCATION NOTICE FOR PLACER MINING CLAIM

Amendment BLM Serial # _____

NOTICE IS HEREBY GIVEN that the Peralta #4
20-ACRE placer mining claim has been located by
Michael Parker whose current mailing
address is PO BOX 4443

Quartzsite, Arizona 85359

RECEIVED
BLM STATE OFFICE
2021 JAN -6 A 8:10
PHOENIX, ARIZONA

BLM
Date
Stamp

The general course of this claim is East to West and it is situated in Lapaz
County, Arizona. This claim is 1320' feet in length and 660' feet in width.

20 Total Claim Acreage. This claim runs from the location monument on which this location notice is
posted at the SE corner of the claim approximately 1320 feet in a West direction to the
S-W end line and 660 feet in a North direction to the N-East end line. This claim is
marked by four monuments, one at each corner of the claim.

The location monument on which this notice is posted is situated within Section 33-NE⁴ Township
4-N, Range 18-W, Gila Salt River Base and Meridian, Arizona. This claim encompasses
portions of the following legal subdivision(s) if located by legal subdivision or the following quarter section(s),
section(s), Township(s) and Range(s) This claim is in the South 1/2 - South-East 1/2
of the North-East 1/4 of Sec 33-T5-4-N-R-18-W Gila Salt River Base and Meridian, Arizona.

The locality of this claim with reference to some natural object or permanent monument and additional information
(if any) concerning its locality are as follows: The location notice is the S-East corner
and its on the Federal Center Pin for Sec. 33 and 234 of T5-4-N-R-18-W

The above information is shown on the attached map.

DATED AND POSTED on the ground this 8th day of December, 2020.

LOCATOR(s) AGENT

Print Name(s) Alice Marie Adams and Larry Frank Gerson and Michael Parker

Signature(s) [Handwritten signatures]

Form MCF102
Revised July 2014

ANCL462811

owner / Alice Marie Adams PO Box 1348-Q, ARIZ, 85346
 locators / Larry Frankie Cepson
 Michael Parker

MINING CLAIM MAP

Lode () Placer (X)

AMC462811

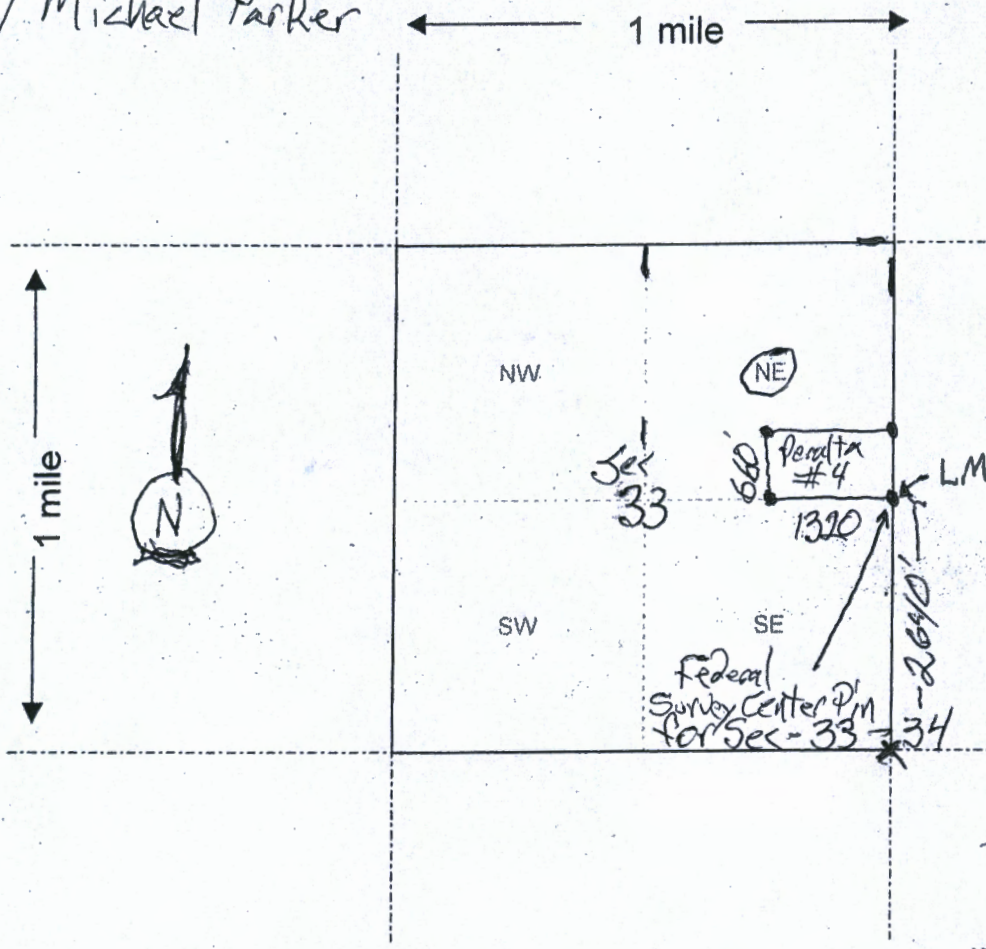

New 20-ACRE
 Peralta #4
 Mining Claim
 Sec 33-NE 1/4
 T3-4-N-R-18-W

RECEIVED
 DLM A. F. STEINBERGER
 2021 JAN -6 A 8:10
 PHOENIX, ARIZONA

Scale: 1" = 2000 feet

1. The above map depicts the Peralta #4 mining claim, which is located in Section (s) 33-NE 1/4, Township 4-N, Range 18-W, Gila and Salt River Base and Meridian, LAHAR County, Arizona.

2. The type of corner and location monuments used are as follows: 5' white Conduit with decorative Rock-Base

3. The bearings and distances in degrees and feet between claim corners are as depicted on the map.

Form MCF100a
 Revised July 2005

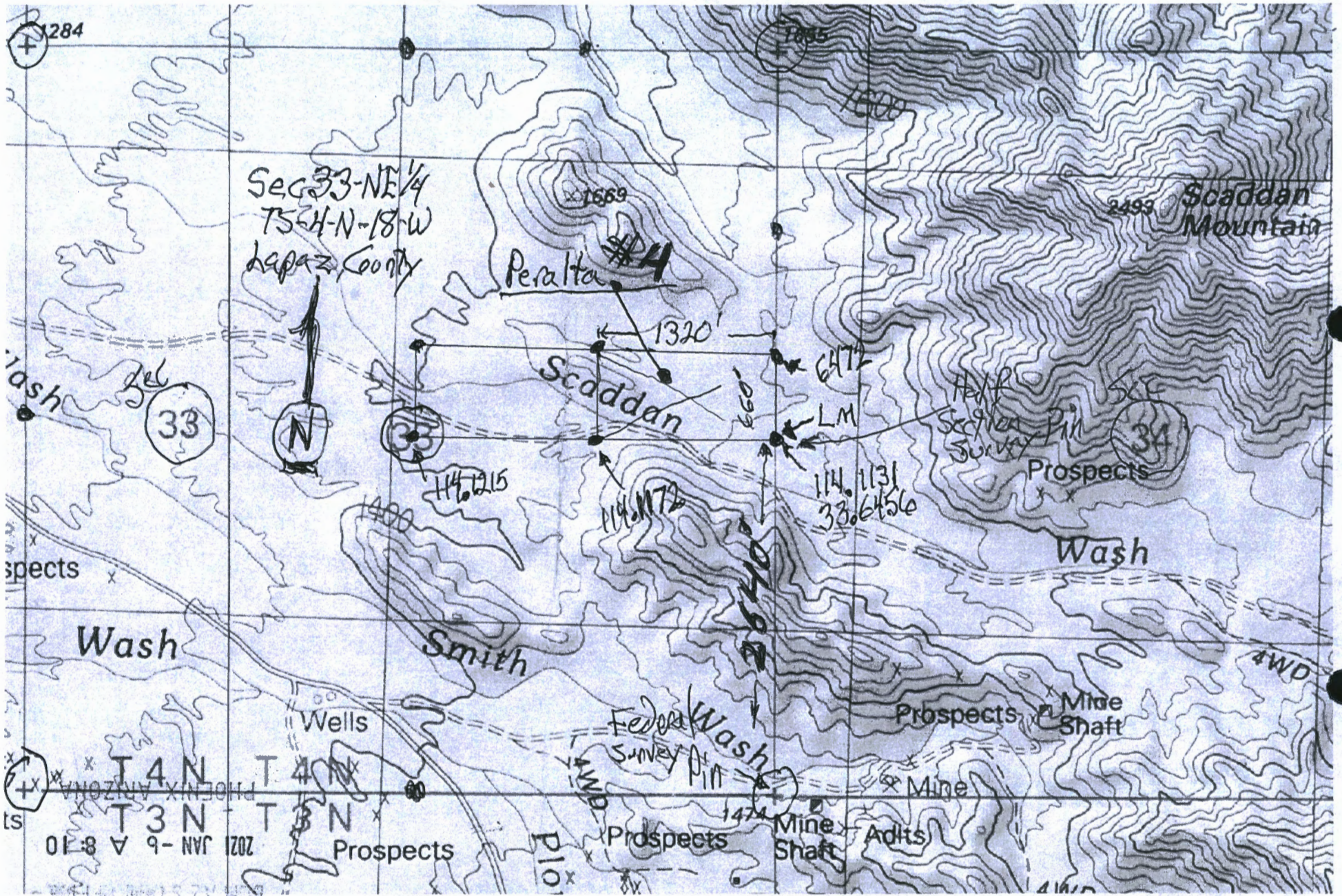

Mercator Projection
 WGS84
 USNG Zone 11SQT
 CALTOPO

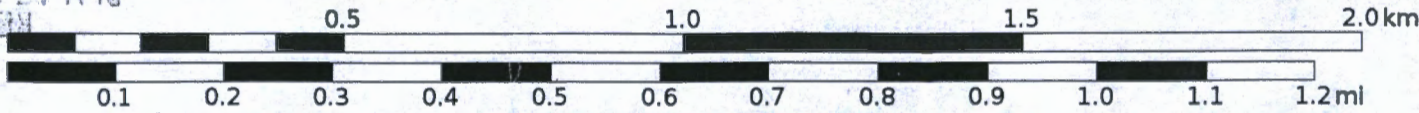

N
 MN
 11°

AMC462811

Date and Time Run:
1/27/2021 1:55:10 PM

Page 1 of 1

DEPARTMENT OF THE INTERIOR
BUREAU OF LAND MANAGEMENT
Case Recordation

Geographic Report with Land

Disposition is equal to **AUTHORIZED , CANCELLED , EXPIRED , PENDING , REJECTED , RELINQUISHED ,
WITHDRAWN**

and Meridian Township Range Section is equal to **14 0040N 0180W 033**

and Admin State is equal to **AZ**

NO WARRANTY IS MADE BY BLM
FOR USE OF THE DATA FOR
PURPOSES NOT INTENDED BY BLM

DEPARTMENT OF THE INTERIOR
BUREAU OF LAND MANAGEMENT
Case Recordation
Geographic Report with Land

Admin State: AZ
Geo State: AZ
Serial Number: AZA 018910

Total Case Acres: 0.909

Casetype	Case Disp	Mer	Twp	Rng	Sec	Sur Type	Sur Nr	Suf	Subdivision	Pending Action
287001	EXPIRED	14	0040N	0180W	033	ALIQ			SW;	

Admin State: AZ
Geo State: AZ
Serial Number: AZA 028174

Total Case Acres: 1.000

Casetype	Case Disp	Mer	Twp	Rng	Sec	Sur Type	Sur Nr	Suf	Subdivision	Pending Action
292803	PENDING	14	0040N	0180W	033	ALIQ			SESESW;	Y

Admin State: AZ
Geo State: AZ
Serial Number: AZA 034191

Total Case Acres: 4.900

Casetype	Case Disp	Mer	Twp	Rng	Sec	Sur Type	Sur Nr	Suf	Subdivision	Pending Action
292803	PENDING	14	0040N	0180W	033	FF			SW;	

Admin State: AZ
Geo State: AZ
Serial Number: AZA 036819

Total Case Acres: 2,023.290

Casetype	Case Disp	Mer	Twp	Rng	Sec	Sur Type	Sur Nr	Suf	Subdivision	Pending Action
285003	AUTHORIZED	14	0040N	0180W	033	ALIQ			NW,NWSW,S2SW;	Y

Admin State: AZ
Geo State: AZ
Serial Number: AZA 03681902

Total Case Acres: 96.830

Casetype	Case Disp	Mer	Twp	Rng	Sec	Sur Type	Sur Nr	Suf	Subdivision	Pending Action
285003	PENDING	14	0040N	0180W	033	ALIQ			NWSW;	

TOWNSHIP 4 NORTH RANGE 18 WEST OF THE GILA AND SALT RIVER MERIDIAN, ARIZONA

LA PAZ COUNTY

STATUS OF PUBLIC DOMAIN
LAND AND MINERAL TITLES

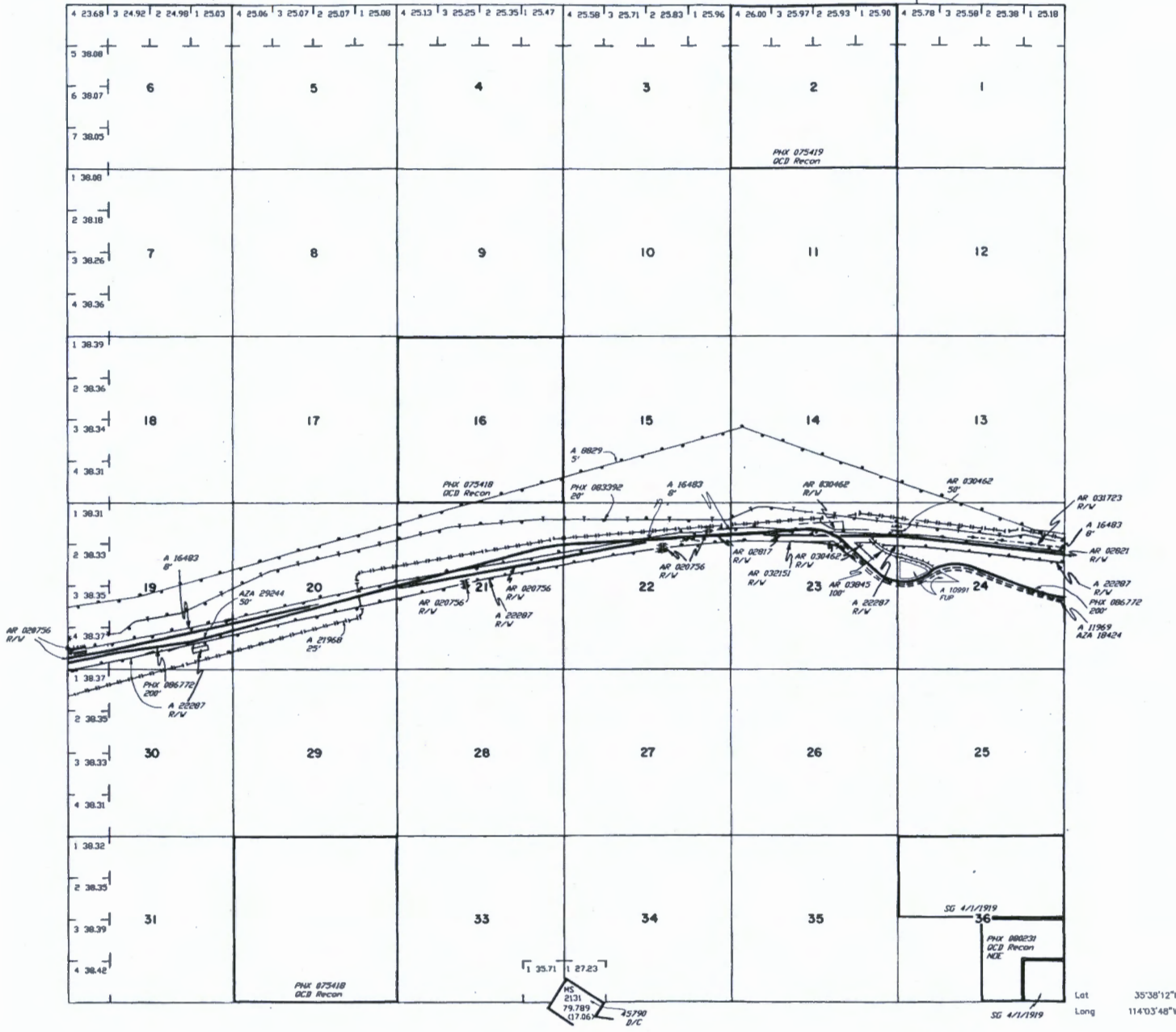

INDEX TO SEGREGATED TRACTS			
RESURVEY TRACT NO	ORIGINAL SURVEY		
	T	R	SUBDIVISION

FOR ORDERS AFFECTING DISPOSAL OR USE OF UNIDENTIFIED LANDS WITHDRAWN FOR CLASSIFICATION, MINERALS, WATER AND/OR OTHER PUBLIC PURPOSES, REFER TO INDEX OF MISCELLANEOUS DOCUMENTS.

- DIST NO 5
- GRAZING DIST NO 2
- MDS 441 SE
- A 18910 R/W
Sec 33 - Part SW1/4
- A 22644 R/W 7.5' (Trans)
Sec 19 : Lot 4, SE1/4SW1/4, SE1/4NE1/4SE1/4,
SW1/4SE1/4, N1/2SE1/4SE1/4
Sec 20 : S1/2SE1/4NE1/4, N1/2SW1/4,
N1/2N1/2SE1/4
Sec 21 : NE1/4, S1/2NW1/4
Sec 22 : N1/2N1/2
Sec 23 : N1/2N1/2
Sec 24 : SW1/4NE1/4NW1/4, S1/2NW1/4NW1/4

CURRENT TO	BB	T 4 N
10-29-2002	PV	
		R 18 W

WARNING STATEMENT
This plot is the Bureau's Record of Title, and should be used only as a graphic display of the township survey data. Records herein do not reflect title changes which may have been effected by lateral movements of rivers or other bodies of water. Refer to the colonial surveys for official survey information.



**PRIORITY[®]
MAIL**

FROM:

■ Expected delivery date specified for domestic use.

	UNITED STATES POSTAL SERVICE.	Retail
P	US POSTAGE PAID	Origin: 85346 01/04/21 0368080531-03
	\$7.75	
PRIORITY MAIL 1-DAY[®]		
		0 Lb 1.90 Oz 1006
EXPECTED DELIVERY DAY: 01/05/21		
		C041
SHIP TO: 1 N CENTRAL AVE STE 800 Phoenix AZ 85004-4427		
USPS TRACKING[®] NUMBER		
9505 5125 8847 1004 3852 59		

of insurance (restrictions apply).*
many international destinations.

ation form is required.

iling claims exclusions see the

availability and limitations of coverage.

E

To schedule free Package Pickup,
scan the QR code.



USPS.COM/PICKUP

020
3 1/2

**PRIORITY[®]
★ MAIL ★**



VISIT US AT USPS.COM[®]
ORDER FREE SUPPLIES ONLINE

FROM:
Michael Parker
PO Box 4443
Quarlesite, AZ.
85359

TO:

BLM-Dept & Interior
one N. Central Ave. ^{Ste} 800
PHX, Arizona
85004

Label 228, July 2013

FOR DOMESTIC AND INTERNATIONAL USE

PHOENIX, ARIZONA

2021 JAN - 9 - 8 10

RECEIVED
BLM AZ STATE OFFICE

This packaging is the property of the U.S. Postal Service and is provided solely for use in sending Priority Mail[®] and Priority Mail International[®] shipments. Misuses may be a violation of federal law. This package is not for resale. EP 14F © U.S. Postal Service; May 2020. All rights reserved.